

Statutory Licensing Sub-Committee

3rd January 2012

**Application for the grant of a Premises
Licence under the Licensing Act 2003**



**Report of Terry Collins, Corporate Director, Neighbourhood
Services**

Name and Address of Premises: The Stanefordham Inn, The Grove, Consett,
Co Durham, DH8 8EP

1. Summary

The Sub-Committee is asked to consider and determine the application for the grant of a premises licence received by:

Mr Neil George Richard Sutton
33 Hambleton Way
Huntington
York
YO32 9PG

A plan showing the location of the premises is attached at Appendix 1.

A plan showing the layout of the premises is attached as Appendix 2.

2. Details of the Application

On 15th November 2011, the Licensing Authority received an application for the grant of a premises licence from Neil George Richard Sutton in respect of The Stanefordham Inn, The Grove, Consett, Co Durham. A copy of the application is attached as Appendix 3.

The details of the application are as follows:

Opening hours of the premises	Monday to Sunday 09.00 to 00.30 A further additional hour into the morning on every Friday, Saturday, Sunday and Monday for each Bank Holiday i.e. May, Spring / Whitsun. A further hour into the morning on every Thursday, Friday, Saturday, Sunday and Monday for Easter
-------------------------------	---

	<p>Bank Holiday weekend.</p> <p>A further additional hour every Christmas Eve and Boxing Day</p> <p>A further additional hour on New Years Eve</p>
e) Live music (indoors)	<p>Monday to Sunday 10.00 to 00.00</p> <p>A further additional hour into the morning on every Friday, Saturday, Sunday and Monday for each Bank Holiday i.e. May, Spring / Whitsun.</p> <p>A further hour into the morning on every Thursday, Friday, Saturday, Sunday and Monday for Easter Bank Holiday weekend.</p> <p>A further additional hour every Christmas Eve and Boxing Day</p> <p>A further additional hour on New Years Eve</p>
f) Recorded music (indoors)	<p>Monday to Sunday 10.00 to 00.00</p> <p>A further additional hour into the morning on every Friday, Saturday, Sunday and Monday for each Bank Holiday i.e. May, Spring / Whitsun.</p> <p>A further hour into the morning on every Thursday, Friday, Saturday, Sunday and Monday for Easter Bank Holiday weekend.</p> <p>A further additional hour every Christmas Eve and Boxing Day</p> <p>A further additional hour on New Years Eve</p>
g) Performance of Dance (indoors)	<p>Monday to Sunday 10.00 to 00.00</p> <p>A further additional hour into the morning on every Friday,</p>

	<p>Saturday, Sunday and Monday for each Bank Holiday i.e. May, Spring / Whitsun.</p> <p>A further hour into the morning on every Thursday, Friday, Saturday, Sunday and Monday for Easter Bank Holiday weekend.</p> <p>A further additional hour every Christmas Eve and Boxing Day</p> <p>A further additional hour on New Years Eve</p>
<p>h) Anything of a similar description to that falling within e), f) or g) (indoors)</p>	<p>Monday to Sunday 10.00 to 00.00</p> <p>A further additional hour into the morning on every Friday, Saturday, Sunday and Monday for each Bank Holiday i.e. May, Spring / Whitsun.</p> <p>A further hour into the morning on every Thursday, Friday, Saturday, Sunday and Monday for Easter Bank Holiday weekend.</p> <p>A further additional hour every Christmas Eve and Boxing Day</p> <p>A further additional hour on New Years Eve</p>
<p>i) Making music (indoors)</p>	<p>Monday to Sunday 10.00 to 00.00</p> <p>A further additional hour into the morning on every Friday, Saturday, Sunday and Monday for each Bank Holiday i.e. May, Spring / Whitsun.</p> <p>A further hour into the morning on every Thursday, Friday, Saturday, Sunday and Monday for Easter Bank Holiday weekend.</p> <p>A further additional hour every Christmas Eve and Boxing Day</p>

	A further additional hour on New Years Eve
j) Dancing (indoors)	<p>Monday to Sunday 10.00 to 00.00</p> <p>A further additional hour into the morning on every Friday, Saturday, Sunday and Monday for each Bank Holiday i.e. May, Spring / Whitsun.</p> <p>A further hour into the morning on every Thursday, Friday, Saturday, Sunday and Monday for Easter Bank Holiday weekend.</p> <p>A further additional hour every Christmas Eve and Boxing Day</p> <p>A further additional hour on New Years Eve</p>
k) Provision of facilities for entertainment of a similar description to that falling within i) or j) (indoors)	<p>Monday to Sunday 10.00 to 00.00</p> <p>A further additional hour into the morning on every Friday, Saturday, Sunday and Monday for each Bank Holiday i.e. May, Spring / Whitsun.</p> <p>A further hour into the morning on every Thursday, Friday, Saturday, Sunday and Monday for Easter Bank Holiday weekend.</p> <p>A further additional hour every Christmas Eve and Boxing Day</p> <p>A further additional hour on New Years Eve</p>
l) Late Night Refreshment (indoors)	<p>Monday to Sunday 23.00 to 00.00</p> <p>A further additional hour into the morning on every Friday, Saturday, Sunday and Monday for each Bank Holiday i.e. May, Spring / Whitsun.</p> <p>A further hour into the morning on</p>

	<p>every Thursday, Friday, Saturday, Sunday and Monday for Easter Bank Holiday weekend.</p> <p>A further additional hour every Christmas Eve and Boxing Day</p> <p>A further additional hour on New Years Eve</p>
m) Sale of Alcohol (on & off the premises)	<p>Monday to Sunday 10.00 to 00.00</p> <p>A further additional hour into the morning on every Friday, Saturday, Sunday and Monday for each Bank Holiday i.e. May, Spring / Whitsun.</p> <p>A further hour into the morning on every Thursday, Friday, Saturday, Sunday and Monday for Easter Bank Holiday weekend.</p> <p>A further additional hour every Christmas Eve and Boxing Day</p> <p>A further additional hour on New Years Eve</p>

The applicant has proposed steps, which they intend to be taken in order to promote the four licensing objectives. These are outlined under Part P of the application form.

The application has been advertised on the premises and in the local press as prescribed.

Background Information

On 14th January 2011, the Licensing Authority received an application and supporting Certificate under Section 53 of the Licensing Act 2003 from Durham Constabulary where it was required to consider the matter within 48 hours of receipt of this application.

Section 53A provides that the Chief Officer of Police may apply for an urgent review of a premises where there is the sale of alcohol and where it is considered the premises are associated with serious crime or disorder.

On 18th January 2011, the Licensing Statutory Sub Committee met to consider the application where it was decided to suspend the premises licence with immediate effect.

On 1st February 2011, the Licensing Statutory Sub Committee met to consider the representation and decided to continue with the suspension of the premises licence until the full review hearing on 10th February 2011.

On 10th February 2011, the Licensing Statutory Committee decided to revoke the premises licence and for the suspension imposed at the previous interim hearing to continue but only until such time as the revocation came into effect.

As no appeal was made to the Magistrates' Court by the applicant the revocation came into effect on 9 March 2011.

26th April 2011

A new premises licence application for The Stanefordham in the name of Dawn Amanda Davey (Applicant) was considered by the Licensing Statutory Committee. Members decision was to refuse to grant the premises licence.

22nd June 2011

A new premises licence application for The Stanefordham in the name of Pauline Munro (Applicant) was received by the Licensing Authority. A notice to extend the time limit to determine the application was issued to all parties as it was agreed to consider the application by the end of November 2011 as separate criminal proceedings which would have a bearing on the hearing of the application would not have concluded until 14th November 2011.

On 9th November 2011, the Licensing Authority received correspondence from Pauline Munro stating she wished to withdraw the application for the grant of a premises licence in relation to the Stanefordham.

3. The Representations

The Licensing Authority received one representation in relation to the premises licence application, from Durham Constabulary (Responsible Authority), see attached Appendix 4.

The representation undermines one of the licensing objectives, namely, the prevention of crime and disorder. The Licensing Authority deemed the representation to be relevant.

4. The Parties

The Parties to the hearing will be:

- Mr Neil George Richard Sutton (Applicant)

- Ms Jane Gilliead, Emag Licensing Solutions (Agent acting on behalf of Applicant)
- Sgt 1590 Tim Robson, Licensing and Partnerships Unit, Durham Constabulary (Responsible Authority)

5. Durham County Council Statement of Licensing Policy

The Sub-Committee's attention is drawn to the following relevant parts of the Policy:

- 5.1 & 5.2 Prevention of Crime and Disorder

6. Section 182 Guidance

The Sub-Committee's attention is drawn to the relevant parts of the Guidance issued under section 182 of the Licensing Act 2003 as follows:

- 2.1 Crime & Disorder

7. For Decision

The Sub-Committee is asked to determine the application in the light of the above having regard to the application and the representation received.

Background Papers:

- Durham County Council's Statement of Licensing Policy
- Guidance issued under section 182 of the Licensing Act 2003.

Contact: Helen Johnson Tel: 0191 3018803
Email: helen.johnson2@durham.gov.uk

Appendix 1
Location Plan

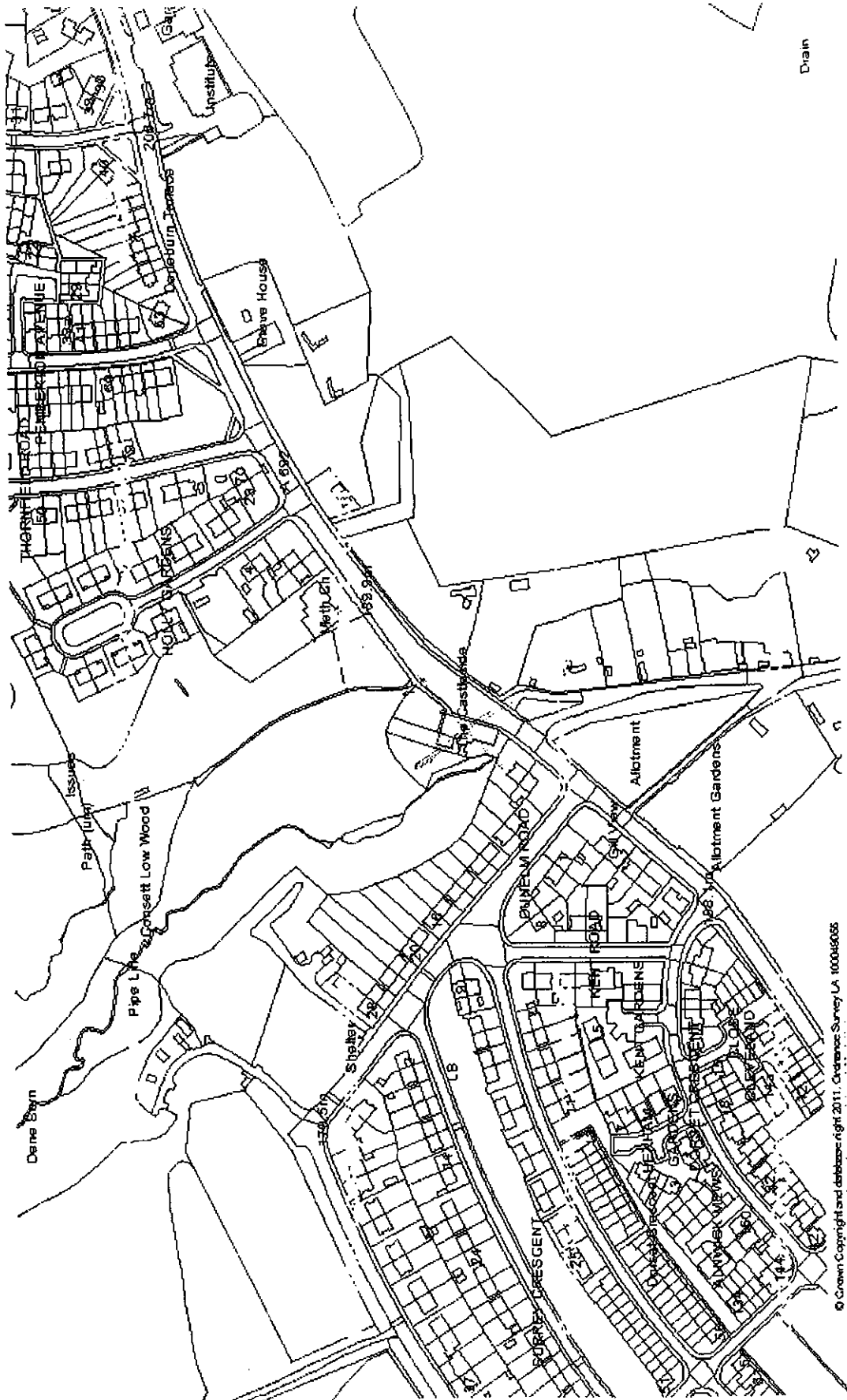

© Crown Copyright and Database right 2011. Ordnance Survey LA 100049065

Appendix 2
Plan Showing the Layout of the Premises

- KEY**
- ① WORK TO BE DONE
 - ② FIRE EXTINGUISHER
 - ③ EXISTING LIGHTING
 - ④ EXISTING LIGHTING WITH FUNCTIONAL SWITCH
 - ⑤ EXISTING LIGHTING WITH FUNCTIONAL SWITCH AND DIMMER
 - ⑥ EXISTING LIGHTING WITH FUNCTIONAL SWITCH AND DIMMER AND SENSITIVE DIMMER
 - ⑦ EXISTING LIGHTING WITH FUNCTIONAL SWITCH AND DIMMER AND SENSITIVE DIMMER AND SENSITIVE DIMMER
 - ⑧ EXISTING LIGHTING WITH FUNCTIONAL SWITCH AND DIMMER AND SENSITIVE DIMMER AND SENSITIVE DIMMER AND SENSITIVE DIMMER

Sale & Consumption of Alcohol & Food

 <p>ROMANS Surveyors</p> <p>11 GIVE STREET, WINDING, DERBYSHIRE, S60 1 TELEPHONE: 01332 826 829 24 THE AVENUE, BURNHAMTON, WILTSHIRE, SN01 1 1N 04 16476 1000 1000 THE AVENUE, WINDING, DERBYSHIRE, S60 1 1N TELEPHONE: 01332 826 829 WWW.ROMANS.CO.UK</p>		<p>PUNCH TAVERNS</p> <p>PROJECT TITLE Castleside Inn, Castleside, Stanford-Dam, Consett, Co. Durham, DH8 8EP.</p>	
<p>DATE: 14 February 2005</p> <p>SCALE: 1:100</p>	<p>DATE: 14 February 2005</p> <p>SCALE: 1:100</p>	<p>THE ROMANS GROUP</p> <p>OUTLET NO. 201578</p>	

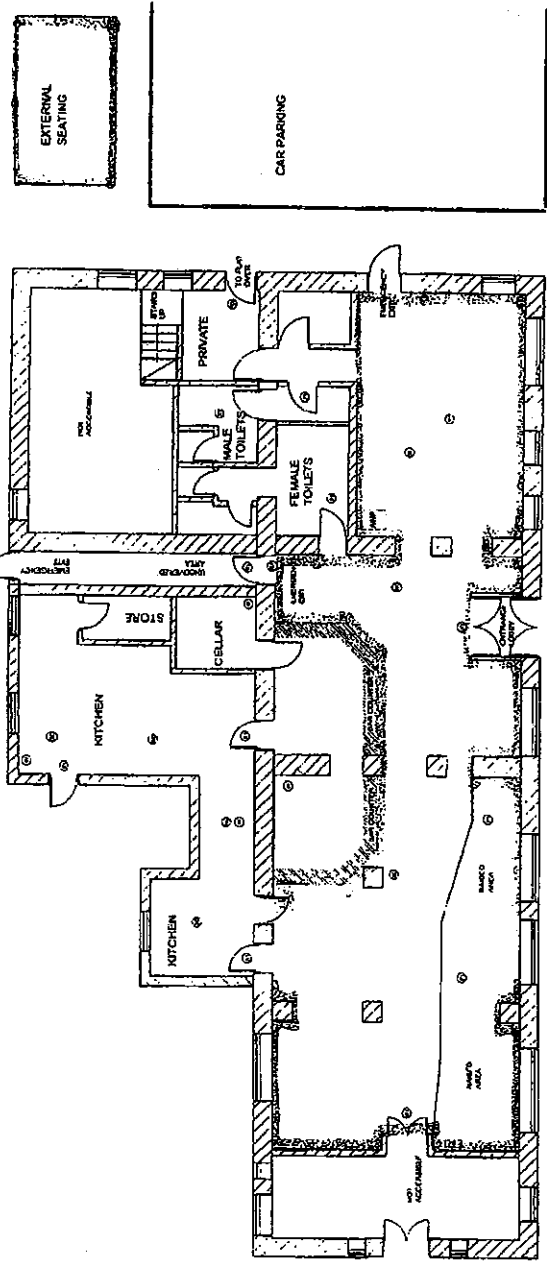

EXISTING GROUND FLOOR PLAN

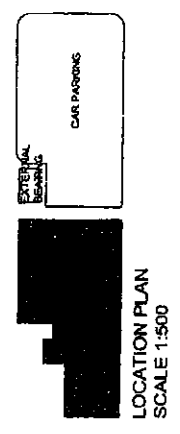

D1207 58144.3

missing

Appendix 3
Application Form

**Application for a premises licence to be granted
under the Licensing Act 2003**

PLEASE READ THE FOLLOWING INSTRUCTIONS FIRST

Before completing this form please read the guidance notes at the end of the form.
If you are completing this form by hand please write legibly in block capitals. In all cases ensure that your answers are inside the boxes and written in black ink. Use additional sheets if necessary.
You may wish to keep a copy of the completed form for your records.

I/We Neil George Richard SUTTON
(Insert name(s) of applicant)

apply for a premises licence under section 17 of the Licensing Act 2003 for the premises described in Part 1 below (the premises) and I/we are making this application to you as the relevant licensing authority in accordance with section 12 of the Licensing Act 2003

Part 1 – Premises Details

Postal address of premises or, if none, ordnance survey map reference or description The Stanefordham Inn THE GROVE			
Post town	CONSETT	Post code	DH8 8EP

Telephone number at premises (if any)	
Non-domestic rateable value of premises	£2500

Part 2 - Applicant Details

Please state whether you are applying for a premises licence as
Please tick yes

- a) an individual or individuals * please complete section (A)
- b) a person other than an individual *
 - i. as a limited company please complete section (B)
 - ii. as a partnership please complete section (B)
 - iii. as an unincorporated association or please complete section (B)
 - iv. other (for example a statutory corporation) please complete section (B)
- c) a recognised club please complete section (B)
- d) a charity please complete section (B)

- e) the proprietor of an educational establishment please complete section (B)
- f) a health service body please complete section (B)
- g) a person who is registered under Part 2 of the Care Standards Act 2000 (c14) in respect of an independent hospital in Wales please complete section (B)
- ga) a person who is registered under Chapter 2 of Part 1 of the Health and Social Care Act 2008 (within the meaning of that Part) in an independent hospital in England please complete section (B)
- h) the chief officer of police of a police force in England and Wales please complete section (B)

* If you are applying as a person described in (a) or (b) please confirm:

Please tick yes

- I am carrying on or proposing to carry on a business which involves the use of the premises for licensable activities; or
- I am making the application pursuant to a
 - o statutory function or
 - o a function discharged by virtue of Her Majesty's prerogative

(A) INDIVIDUAL APPLICANTS (fill in as applicable)

Mr <input checked="" type="checkbox"/>	Mrs <input type="checkbox"/>	Miss <input type="checkbox"/>	Ms <input type="checkbox"/>	Other Title (for example, Rev)	
Surname Sutton			First names Neil George Richard		
I am 18 years old or over				<input checked="" type="checkbox"/>	Please tick yes
Current postal address if different from premises address		[REDACTED]			
Post Town	[REDACTED]	Postcode	[REDACTED]		
Daytime contact telephone number					
E-mail address (optional)					

SECOND INDIVIDUAL APPLICANT (if applicable)

Mr <input type="checkbox"/>	Mrs <input type="checkbox"/>	Miss <input type="checkbox"/>	Ms <input type="checkbox"/>	Other Title (for example, Rev)	
Surname			First names		

I am 18 years old or over		<input type="checkbox"/> Please tick yes	
Current postal address if different from premises address			
Post Town		Postcode	
Daytime contact telephone number			
E-mail address (optional)			

(B) OTHER APPLICANTS

Please provide name and registered address of applicant in full. Where appropriate please give any registered number. In the case of a partnership or other joint venture (other than a body corporate), please give the name and address of each party concerned.

Name
Address
Registered number (where applicable)
Description of applicant (for example, partnership, company, unincorporated association etc.)
Telephone number (if any)
E-mail address (optional)

Part 3 Operating Schedule

When do you want the premises licence to start?

Day	Month	Year

If you wish the licence to be valid only for a limited period, when do you want it to end?

Day	Month	Year

Please give a general description of the premises (please read guidance note1)
GENERAL VILLAGE PUBLIC HOUSE WITH THE PROVISION OF ALCOHOL FOOD AND ENTERTAINMENT .

If 5,000 or more people are expected to attend the premises at any one time, please state the number expected to attend.

0

What licensable activities do you intend to carry on from the premises?

(Please see sections 1 and 14 of the Licensing Act 2003 and Schedules 1 and 2 to the Licensing Act 2003)

Provision of regulated entertainment

Please tick yes

- a) plays (if ticking yes, fill in box A)
- b) films (if ticking yes, fill in box B)
- c) indoor sporting events (if ticking yes, fill in box C)
- d) boxing or wrestling entertainment (if ticking yes, fill in box D)
- e) live music (if ticking yes, fill in box E)
- f) recorded music (if ticking yes, fill in box F)
- g) performances of dance (if ticking yes, fill in box G)
- h) anything of a similar description to that falling within (e), (f) or (g) (if ticking yes, fill in box H)

Provision of entertainment facilities:

- i) making music (if ticking yes, fill in box I)
- j) dancing (if ticking yes, fill in box J)
- k) entertainment of a similar description to that falling within (i) or (j) (if ticking yes, fill in box K)

Provision of late night refreshment (if ticking yes, fill in box L)

Supply of alcohol (if ticking yes, fill in box M)

In all cases complete boxes N, O and P

A

Plays Standard days and timings (please read guidance note 6)			Will the performance of a play take place indoors or outdoors or both – please tick (please read guidance note 2)	Indoors	<input type="checkbox"/>
				Outdoors	<input type="checkbox"/>
				Both	<input type="checkbox"/>
Day	Start	Finish	Please give further details here (please read guidance note 3)		
Mon					
Tue			State any seasonal variations for performing plays (please read guidance note 4)		
Wed					
Thur			Non standard timings. Where you intend to use the premises for the performance of plays at different times to those listed in the column on the left, please list (please read guidance note 5)		
Fri					
Sat					
Sun					

B

Films Standard days and timings (please read guidance note 6)			Will the exhibition of films take place indoors or outdoors or both – please tick (please read guidance note 2)	Indoors <input type="checkbox"/>
				Outdoors <input type="checkbox"/>
				Both <input type="checkbox"/>
Day	Start	Finish	Please give further details here (please read guidance note 3)	
Mon				
Tue			State any seasonal variations for the exhibition of films (please read guidance note 4)	
Wed				
Thur			Non standard timings. Where you intend to use the premises for the exhibition of films at different times to those listed in the column on the left, please list (please read guidance note 5)	
Fri				
Sat				
Sun				

C

Indoor sporting events Standard days and timings (please read guidance note 6)			<u>Please give further details</u> (please read guidance note 3)
Day	Start	Finish	
Mon			<u>State any seasonal variations for indoor sporting events</u> (please read guidance note 4)
Tue			
Wed			
Thur			<u>Non standard timings. Where you intend to use the premises for indoor sporting events at different times to those listed in the column on the left, please list</u> (please read guidance note 5)
Fri			
Sat			
Sun			

D

Boxing or wrestling entertainments Standard days and timings (please read guidance note 6)			<u>Will the boxing or wrestling entertainment take place indoors or outdoors or both – please tick</u> (please read guidance note 2)	Indoors <input type="checkbox"/>
				Outdoors <input type="checkbox"/>
Day	Start	Finish	<u>Both</u> <input type="checkbox"/>	
Mon				
Tue			<u>Please give further details here</u> (please read guidance note 3)	
Wed			<u>State any seasonal variations for boxing or wrestling entertainment</u> (please read guidance note 4)	
Thur				
Fri			<u>Non standard timings. Where you intend to use the premises for boxing or wrestling entertainment at different times to those listed in the column on the left, please list</u> (please read guidance note 5)	
Sat				
Sun				

E

Live music Standard days and timings (please read guidance note 6)			Will the performance of live music take place indoors or outdoors or both – please tick (please read guidance note 2)	Indoors	<input checked="" type="checkbox"/>
				Outdoors	<input type="checkbox"/>
				Both	<input type="checkbox"/>
Day	Start	Finish	Please give further details here (please read guidance note 3)		
Mon	10.00	00.00			
Tue	10.00	00.00			
Wed	10.00	00.00			
Thur	10.00	00.00			
Fri	10.00	00.00			
Sat	10.00	00.00			
Sun	10.00	00.00			
			State any seasonal variations for the performance of live music (please read guidance note 4) A further additional hour into the morning on every Friday Saturday, Sunday and Monday for each Bank Holiday ie May, Spring/Whitsun A further hour into the morning on every Thursday, Friday Saturday Sunday and Monday for Easter Bank Holiday weekend. A further additional hour every Christmas Eve and Boxing day. A further additional hour on New Years Eve		
			Non standard timings. Where you intend to use the premises for the performance of live music at different times to those listed in the column on the left, please list (please read guidance note 5)		

F

Recorded music Standard days and timings (please read guidance note 6)			Will the playing of recorded music take place <u>indoors or outdoors or both – please tick</u> (please read guidance note 2)	Indoors	<input checked="" type="checkbox"/>
Day	Start	Finish		Outdoors	<input type="checkbox"/>
Mon	10.00	00.00	Please give further details here (please read guidance note 3)	Both	<input type="checkbox"/>
Tue	10.00	00.00			
Wed	10.00	00.00	State any seasonal variations for the playing of recorded music (please read guidance note 4) A further additional hour into the morning on every Friday Saturday, Sunday and Monday for each Bank Holiday ie May, Spring/Whitsun A further hour into the morning on every Thursday, Friday Saturday Sunday and Monday for Easter Bank Holiday weekend. A further additional hour every Christmas Eve and Boxing day. A further additional hour on New Years Eve		
Thur	10.00	00.00			
Fri	10.00	00.00			
Sat	10.00	00.00			
Sun	10.00	00.00	Non standard timings. Where you intend to use the premises for the playing of recorded music at different times to those listed in the column on the left, please list (please read guidance note 5)		

G

Performances of dance Standard days and timings (please read guidance note 6)			Will the performance of dance take place indoors or outdoors or both – please tick (please read guidance note 2)	Indoors	<input checked="" type="checkbox"/>
				Outdoors	<input type="checkbox"/>
				Both	<input type="checkbox"/>
Day	Start	Finish	Please give further details here (please read guidance note 3)		
Mon	10.00	00.00			
Tue	10.00	00.00	State any seasonal variations for the performance of dance (please read guidance note 4) A further additional hour into the morning on every Friday Saturday, Sunday and Monday for each Bank Holiday ie May, Spring/Whitsun A further hour into the morning on every Thursday, Friday Saturday Sunday and Monday for Easter Bank Holiday weekend. A further additional hour every Christmas Eve and Boxing day. A further additional hour on New Years Eve		
Wed	10.00	00.00			
Thur	10.00	00.00	Non standard timings. Where you intend to use the premises for the performance of dance at different times to those listed in the column on the left, please list (please read guidance note 5)		
Fri	10.00	00.00			
Sat	10.00	00.00			
Sun	10.00	00.00			

H

<p>Anything of a similar description to that falling within (e), (f) or (g) Standard days and timings (please read guidance note 6)</p>			<p><u>Please give a description of the type of entertainment you will be providing</u></p>		
Day	Start	Finish	<p><u>Will this entertainment take place indoors or outdoors or both – please tick</u> (please read guidance note 2)</p>	Indoors	<input checked="" type="checkbox"/>
Mon	10.00			Outdoors	<input type="checkbox"/>
		00.00		Both	<input type="checkbox"/>
Tue	10.00		<p><u>Please give further details here</u> (please read guidance note 3)</p>		
		00.00			
Wed	10.00				
		00.00	<p><u>State any seasonal variations for entertainment of a similar description to that falling within (e), (f) or (g)</u> (please read guidance note 4) A further additional hour into the morning on every Friday Saturday, Sunday and Monday for each Bank Holiday ie May, Spring/Whitsun A further hour into the morning on every Thursday, Friday Saturday Sunday and Monday for Easter Bank Holiday weekend. A further additional hour every Christmas Eve and Boxing day. A further additional hour on New Years Eve</p>		
Thur	10.00				
		00.00			
Fri	10.00		<p><u>Non standard timings. Where you intend to use the premises for the entertainment of a similar description to that falling within (e), (f) or (g) at different times to those listed in the column on the left, please list</u> (please read guidance note 5)</p>		
		00.00			
Sat	10.00				
		00.00			
Sun	10.00				
		00.00			

Provision of facilities for making music Standard days and timings (please read guidance note 6)			<u>Please give a description of the facilities for making music you will be providing</u> 		
			<u>Will the facilities for making music be indoors or outdoors or both – please tick</u> (please read guidance note 2)		Indoors <input checked="" type="checkbox"/>
Day	Start	Finish	<u>Both</u> <input type="checkbox"/>		
Mon	10.00		<u>Please give further details here</u> (please read guidance note 3)		
		00.00			
Tue	10.00				
		00.00			
Wed	10.00		<u>State any seasonal variations for the provision of facilities for making music</u> (please read guidance note 4) A further additional hour into the morning on every Friday Saturday, Sunday and Monday for each Bank Holiday ie May, Spring/Whitsun A further hour into the morning on every Thursday, Friday Saturday Sunday and Monday for Easter Bank Holiday weekend. A further additional hour every Christmas Eve and Boxing day. A further additional hour on New Years Eve		
		00.00			
Thur	10.00				
		00.00			
Fri	10.00		<u>Non standard timings. Where you intend to use the premises for provision of facilities for making music at different times to those listed in the column on the left, please list</u> (please read guidance note 5)		
		00.00			
Sat	10.00				
		00.00			
Sun	10.00				
		00.00			

J

Provision of facilities for dancing Standard days and timings (please read guidance note 6)			Will the facilities for dancing be indoors or outdoors or both – please tick (see guidance note 2)	Indoors <input checked="" type="checkbox"/>
				Outdoors <input type="checkbox"/>
				Both <input type="checkbox"/>
			Please give a description of the facilities for dancing you will be providing	
Day	Start	Finish	Please give further details here (please read guidance note 3)	
Mon	10.00	00.00		
Tue	10.00	00.00		
Wed	10.00	00.00		
Thur	10.00	00.00		
Fri	10.00	00.00		
Sat	10.00	00.00		
Sun	10.00	00.00	State any seasonal variations for providing dancing facilities (please read guidance note 4) A further additional hour into the morning on every Friday Saturday, Sunday and Monday for each Bank Holiday ie May, Spring/Whitsun A further hour into the morning on every Thursday, Friday Saturday Sunday and Monday for Easter Bank Holiday weekend. A further additional hour every Christmas Eve and Boxing day. A further additional hour on New Years Eve	
			Non standard timings. Where you intend to use the premises for the provision of facilities for dancing entertainment at different times to those listed in the column on the left, please list (please read guidance note 5)	

K

Provision of facilities for entertainment of a similar description to that falling within i or j Standard days and timings (please read guidance note 6)			<u>Please give a description of the type of entertainment facility you will be providing</u>		
Day	Start	Finish	<u>Will the entertainment facility be indoors or outdoors or both – please tick</u> (please read guidance note 2)	Indoors	<input checked="" type="checkbox"/>
Mon	10.00	00.00		Outdoors	<input type="checkbox"/>
				Both	<input type="checkbox"/>
Tue	10.00	00.00	<u>Please give further details here</u> (please read guidance note 3)		
Wed	10.00	00.00			
Thur	10.00	00.00	<u>State any seasonal variations for the provision of facilities for entertainment of a similar description to that falling within i or j</u> (please read guidance note 4)		
Fri	10.00	00.00	A further additional hour into the morning on every Friday Saturday, Sunday and Monday for each Bank Holiday ie May, Spring/Whitsun		
			A further hour into the morning on every Thursday, Friday Saturday Sunday and Monday for Easter Bank Holiday weekend.		
			A further additional hour every Christmas Eve and Boxing day.		
			A further additional hour on New Years Eve		
Sat	10.00	00.00	<u>Non standard timings. Where you intend to use the premises for the provision of facilities for entertainment of a similar description to that falling within i or j at different times to those listed in the column on the left, please list</u> (please read guidance note 5)		
Sun	10.00	00.00			

L

Late night refreshment Standard days and timings (please read guidance note 6)			Will the provision of late night refreshment take place indoors or outdoors or both – please tick (please read guidance note 2) Indoors <input checked="" type="checkbox"/> Outdoors <input type="checkbox"/> Both <input type="checkbox"/>
Day	Start	Finish	
Mon	23.00	00.00	
Tue	23.00	00.00	
			Please give further details here (please read guidance note 3)
Wed	23.00	00.0	State any seasonal variations for the provision of late night refreshment (please read guidance note 4) A further additional hour into the morning on every Friday Saturday, Sunday and Monday for each Bank Holiday ie May, Spring/Whitsun A further hour into the morning on every Thursday, Friday Saturday Sunday and Monday for Easter Bank Holiday weekend. A further additional hour every Christmas Eve and Boxing day. A further additional hour on New Years Eve
Thur	23.00	00.00	
Fri	23.00	00.00	
Sat	23.00	00.00	
Sun	23.00	00.00	Non standard timings. Where you intend to use the premises for the provision of late night refreshment at different times, to those listed in the column on the left, please list (please read guidance note 5)

M

Supply of alcohol Standard days and timings (please read guidance note 6)			Will the supply of alcohol be for consumption (Please tick box) (please read guidance note 7)	On the premises	<input type="checkbox"/>
				Off the premises	<input type="checkbox"/>
Day	Start	Finish	Both <input checked="" type="checkbox"/>		
Mon	10.00	00.00	State any seasonal variations for the supply of alcohol (please read guidance note 4) A further additional hour into the morning on every Friday Saturday, Sunday and Monday for each Bank Holiday ie May, Spring/Whitsun A further hour into the morning on every Thursday, Friday Saturday Sunday and Monday for Easter Bank Holiday weekend. A further additional hour every Christmas Eve and Boxing day. A further additional hour on New Years Eve Non standard timings. Where you intend to use the premises for the supply of alcohol at different times to those listed in the column on the left, please list (please read guidance note 5)		
Tue	10.00	00.00			
Wed	10.00	00.00			
Thur	10.00	00.00			
Fri	10.00	00.00			
Sat	10.00	00.00			
Sun	10.00	00.00			

State the name and details of the individual whom you wish to specify on the licence as premises supervisor

Name Neil Sutton	
Address 33 Hambleton Way Huntington	
Postcode	YO32 9PG
Personal Licence number (if known) CYC011164	
Issuing licensing authority (if known) City of York	

N

Please highlight any adult entertainment or services, activities, other entertainment or matters ancillary to the use of the premises that may give rise to concern in respect of children (please read guidance note 8)

None

O

Hours premises are open to the public Standard days and timings (please read guidance note 6)			State any seasonal variations (please read guidance note 4) A further additional hour into the morning on every Friday Saturday, Sunday and Monday for each Bank Holiday ie May, Spring/Whitsun A further hour into the morning on every Thursday, Friday Saturday Sunday and Monday for Easter Bank Holiday weekend. A further additional hour every Christmas Eve and Boxing day. A further additional hour on New Years Eve
Day	Start	Finish	
Mon	09.00	00.30	<p>Non standard timings. Where you intend the premises to be open to the public at different times from those listed in the column on the left, please list (please read guidance note 5)</p>
Tue	09.00	00.30	
Wed	09.00	00.30	
Thur	09.00	00.30	
Fri	09.00	00.30	
Sat	09.00	00.30	
Sun	09.00	00.30	

P Describe the steps you intend to take to promote the four licensing objectives:

a) General – all four licensing objectives (b,c,d,e) (please read guidance note 9)

30 minutes drinking up time to allow dispersal of patrons

b) The prevention of crime and disorder

The Premises has CCTV installed internally throughout the premises. The external drinking area and car park are also covered by the cctv
The DPS will become a member of pubwatch and remain so whilst named as DPS of the premises.

c) Public safety

The premises contains Emergency lighting and appropriate signage throughout to clearly identify all escape routes in an emergency.
There is a fire alarm system fitted in the premises

d) The prevention of public nuisance

There are signs erected throughout the premises reminding patrons to be quiet and consider the nearby residents on exit

e) The protection of children from harm

Children must be accompanied and supervised by an adult at all times.
Challenge 21 is promoted throughout the premises.
Children are only allowed in the premises post 21.00 hours if attending a function

Please tick yes

- I have made or enclosed payment of the fee
- I have enclosed the plan of the premises
- I have sent copies of this application and the plan to responsible authorities and others where applicable
- I have enclosed the consent form completed by the individual I wish to be premises supervisor, if applicable
- I understand that I must now advertise my application
- I understand that if I do not comply with the above requirements my application will be rejected

IT IS AN OFFENCE, LIABLE ON CONVICTION TO A FINE UP TO LEVEL 5 ON THE STANDARD SCALE, UNDER SECTION 158 OF THE LICENSING ACT 2003 TO MAKE A FALSE STATEMENT IN OR IN CONNECTION WITH THIS APPLICATION

Part 4 – Signatures (please read guidance note 10)

Signature of applicant or applicant's solicitor or other duly authorised agent (See guidance note 11). If signing on behalf of the applicant please state in what capacity.

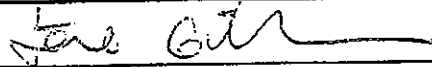
Signature	
Date	14 th November 2011
Capacity	Agent on behalf of the applicant

For joint applications signature of 2nd applicant or 2nd applicant's solicitor or other authorised agent. (please read guidance note 12). If signing on behalf of the applicant please state in what capacity.

Signature	
Date	
Capacity	

Contact name (where not previously given) and postal address for correspondence associated with this application (please read guidance note 13)

Jane Gilliead



Post town



Post code



Telephone number (if any)



If you would prefer us to correspond with you by e-mail your e-mail address (optional)

jane.gilliead@

Notes for Guidance

1. Describe the premises. For example the type of premises, its general situation and layout and any other information which could be relevant to the licensing objectives. Where your application includes off-supplies of alcohol and you intend to provide a place for consumption of these off-supplies you must include a description of where the place will be and its proximity to the premises.
2. Where taking place in a building or other structure please tick as appropriate. Indoors may include a tent.
3. For example the type of activity to be authorised, if not already stated, and give relevant further details, for example (but not exclusively) whether or not music will be amplified or unamplified.
4. For example (but not exclusively), where the activity will occur on additional days during the summer months.
5. For example (but not exclusively), where you wish the activity to go on longer on a particular day e.g. Christmas Eve.
6. Please give timings in 24 hour clock (e.g. 16:00) and only give details for the days of the week when you intend the premises to be used for the activity.
7. If you wish people to be able to consume alcohol on the premises please tick on, if you wish people to be able to purchase alcohol to consume away from the premises please tick off. If you wish people to be able to do both please tick both.
8. Please give information about anything intended to occur at the premises or ancillary to the use of the premises which may give rise to concern in respect of children, regardless of whether you intend children to have access to the premises, for example (but not exclusively) nudity or semi-nudity, films for restricted age groups, the presence of gaming machines.
9. Please list here steps you will take to promote all four licensing objectives together.
10. The application form must be signed.
11. An applicant's agent (for example solicitor) may sign the form on their behalf provided that they have actual authority to do so.
12. Where there is more than one applicant, both applicants or their respective agents must sign the application form.
13. This is the address which we shall use to correspond with you about this application.

and any premises licence to be granted or varied in respect of this application made by

Neil George Richard Sutton

.....
(name of applicant)

concerning the supply of alcohol at

The Stanefordham
The Grove
Consett

.....
(name and address of premises to which application relates)

I also confirm that I am applying for, intend to apply for or currently hold a personal licence, details of which I set out below.

Personal licence number

CYC 011164

.....
(insert personal licence number, if any)

Personal licence issuing authority

City of York

.....
(insert name and address and telephone number of personal licence issuing authority, if any)

Signed

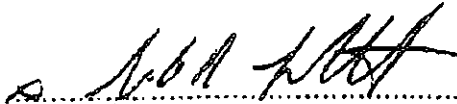

Name (please print)

Neil George Richard Sutton

Date

15th November 2011

Appendix 4
Police Representation

Helen Johnson

From: Tim Robson [tim.robson@durham.pnn.police.uk]
Sent: 07 December 2011 14:32
To: Helen Johnson; Karen Monaghan
Cc: Laura Cloney; Ian Butler; David Turner (Inspector); Michelle Williamson
Subject: Sanefordham Inn, Consett - Police Objection Response [NOT PROTECTIVELY MARKED]

NOT PROTECTIVELY MARKED

Dear Helen/Karen

The police are in receipt of an application for a new premises licence in relation to The Stanefordham Arms, Consett, of which the lease holder is a [REDACTED] and the proposed Lessee is a Mr Neil Sutton.

Following a full and concise assessment of this premises application the police wish to formally **object** to the application on the grounds that the granting of this licence will undermine the Crime Prevention objective.

This objection is made within the statutory period within which representations can be made.

Could you please acknowledge receipt?

Regards

Tim Robson

Sgt 1590 Tim Robson

Licensing & Partnerships

Police Office

Newcastle Road

Chester Le Street

Tel 0191 3752308

Int 663 2308

Mobile 0773 6084343

Finn 1239

NOT PROTECTIVELY MARKED

NEIGHBOURHOOD POLICING: Use your postcode to get access to local news and events from your Neighbourhood Policing Team, at <http://www.durham.police.uk/local>

This email carries a disclaimer, a copy of which may be read at <http://www.durham.police.uk/email.ppt>